

Oct 21 1 46 PM '83

MICROFILMED

DONNIE S. TANKERSLEY.
R.M.C.

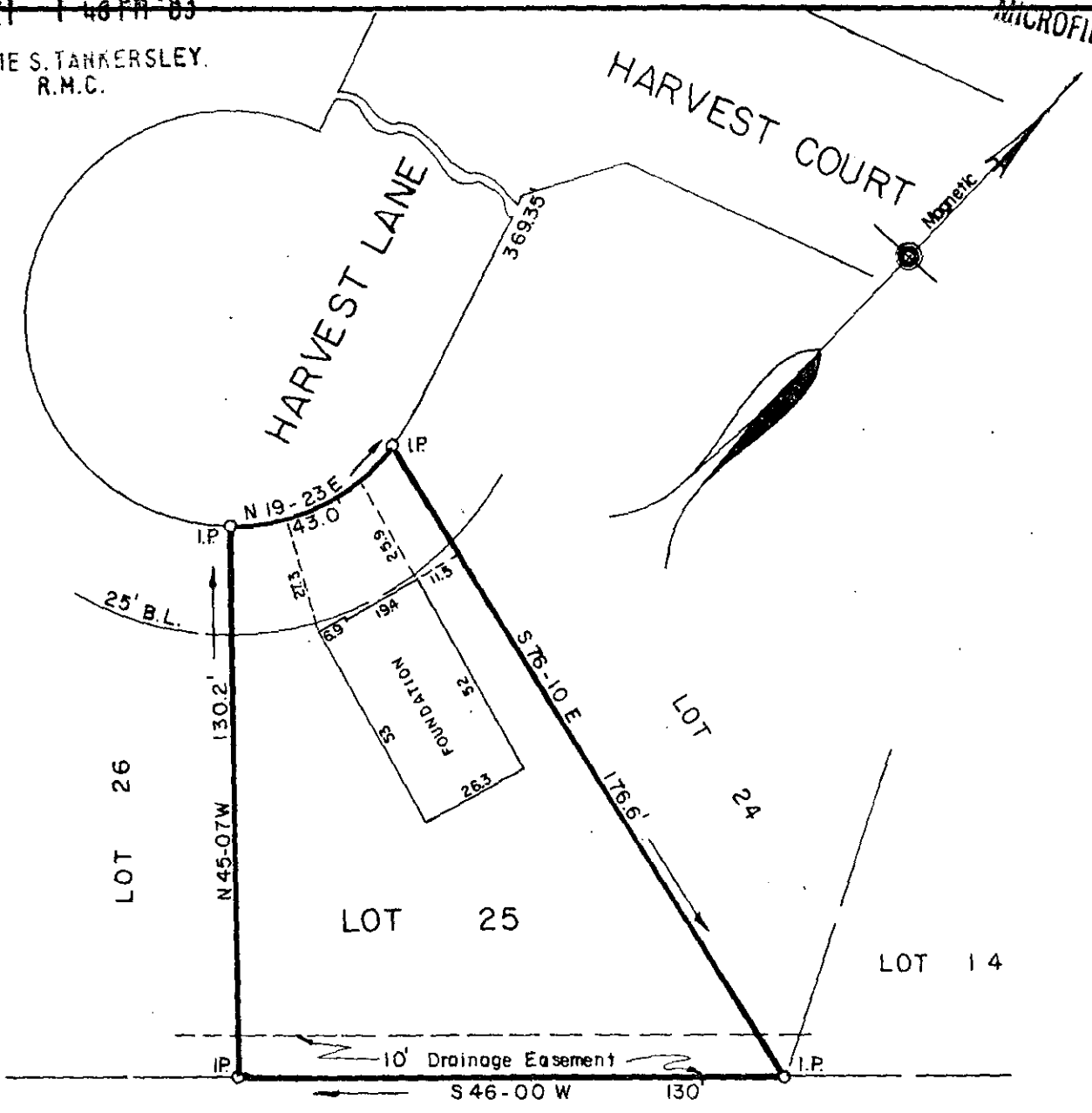

PROPERTY OF
HARVEST LANE TOWNHOMES
 A LIMITED PARTNERSHIP

GREENVILLE COUNTY, S.C. 13213

Scale 1" = 40' October, 1983

10-C-24
 OCT 21 1983

This is to certify that on the 20th day of October, 1983, we surveyed the property shown on this plat being known as Lot 25 on plat of Schwiers At Cleveland, recorded in plat book 7-X, page 20, Office of R.M.C., Greenville County, S.C.; and that the property lines, walls and buildings are as shown hereon; that the buildings located on said lot do not encroach or project on adjacent streets or property; and that no adjacent buildings or walls encroach or project on said premises; and from information from Greenville County, this structure is not in a designated Flood area.

R. W. Neves
 DALTON & NEVES CO. ENGINEERS

F. B. 478
 S. C. Reg. No. 916

6070 ---3 0021 83 045 3.0000